

MONDAY

T3 | 23
10 weeks

KINDY GYM

1-3 yrs (must be walking)	10.00am - 10.45am	\$135.00	term	Gym
1-3 yrs (must be walking)	10.45am - 11.30am	\$135.00	term	Gym

SENIOR ACTIVITIES

Tai Chi	9.15am - 10.15am	\$10.00	class	MP
Mordi Walkers	9.30am - 11.30am	FREE		
Easy Exercise	10.30am - 11.30am	\$9.00	class	S1

DANCE

Sub Junior Jazz/TAP (7-8 years)	4.15pm - 5.15pm	\$135.00	term	S1
Inter C Hip Hop (11-12 yrs)	4.15pm - 5.15pm	\$135.00	term	MP
Junior Ballet/Cont. (9-10yrs)	4.15pm - 5.45pm	\$155.00	term	S2
Sub-Junior Ballet (7-8 yrs)	5.15pm - 6.00pm	\$125.00	term	MP
Inter C Jazz 1 (11-12 yrs)	5.15pm - 6.15pm	\$135.00	term	PSC
Inter C Jazz 2 (11-12 yrs)	5.15pm - 6.15pm	\$135.00	term	S1
Junior Jazz (9-10yrs)	5.45pm - 6.30pm	\$125.00	term	S2
Sub-Senior Cont. (13-16yrs)	6.15pm - 7.15pm	\$135.00	term	PSC
Sub-Senior Hip Hop (13-16 yrs)	7.30pm - 8.30pm	\$135.00	term	PSC

GYMNASTICS

Tumbling Adv. (12+ yrs by selection)	4.00pm - 5.30pm	\$200.00	term	Gym
Junior Blue (7-9 yrs)	4.00pm - 5.30pm	\$200.00	term	Gym
WAG Level 4 (Squad Team)	4.30pm - 7.30pm	See office	term	Gym
Junior White (7-9 yrs)	5.30pm - 7.00pm	\$200.00	term	Gym
Tumbling Intermediate (12+ yrs)	5.30pm - 7.00pm	\$200.00	term	Gym
Intermediate Blue (10-12 yrs)	5.30pm - 7.30pm	\$250.00	term	Gym
Adult Gym	7.00pm - 8.30pm	\$200.00	term	Gym

ENROLMENT PROCESS

At Mordialloc Community Centre all our activities are run on a term by term basis. This means that it is necessary for families to re-enrol into their chosen activities and pay in full prior to each new term starting.

To facilitate this we have a 2-week enrolment process that takes place during the last 2 weeks of each term. You will receive a reminder email prior to the enrolment period, however it is ultimately your responsibility to enrol on time to avoid losing your spot. MCC will not be held responsible for late enrolments that result in disappointment.



TUESDAY

T3 | 23
10 weeks

KINDY GYM

1-3 yrs (must be walking)	10.00am - 10.45am	\$135.00	term	Gym
1-3 yrs (must be walking)	10.45am - 11.30am	\$135.00	term	Gym

SENIOR ACTIVITIES

Senior's Bike Riding Group	9.30am - 11.00am	\$20.00	Annual	
Table Tennis	9.30am - 10.30am	\$4.00	session	S2
Western Style Mahjong	10.00am - 12.00pm	\$4.00	p/session	MP

RECREATION

Masala Bhangra	6.30pm - 7.30pm	\$12.00	per class	MP
----------------	-----------------	---------	-----------	----

DANCE

Sub-Junior Hip Hop (7-8 years)	4.15pm - 5.00pm	\$125.00	term	S2
Junior Hip Hop (9-10 years)	5.15pm - 6.00pm	\$125.00	term	S1

GYMNASTICS

Beginners (5-6 years)	4.00pm - 5.00pm	\$150.00	term	Gym
Junior Blue (7-9 years)	4.00pm - 5.30pm	\$200.00	term	Gym
WAG Level 3 (Squad Team)	4.00pm - 6.30pm	see office	term	Gym
WAG Level 5 (Squad Team)	4.00pm - 7.00pm	see office	term	Gym
WAG Level 6 (Squad Team)	4.15pm - 7.00pm	see office	term	Gym
Junior White (7-9 years)	5.00pm - 6.30pm	\$200.00	term	Gym
Intermediate Blue (10-12 years)	5:00pm - 7:00pm	\$250.00	term	Gym
Intermediate Blue (10-12 years)	5:30pm - 7:30pm	\$250.00	term	Gym

PAYMENTS OF FEES, CANCELLATION & REFUND POLICY

Classes are booked on a term basis and must be paid regardless of attendance. Payment of fees is due in full at the time of booking. Parents can opt to pay a 50% deposit at time of booking however full fees are due and payable prior to the start of term. Participants may be excluded from attending classes if payments are not made in FULL. NO payment NO booking.

We have a strict refund policy. If you decide to cancel your enrolment with us prior to the start of term you will be refunded all monies paid less a \$30.00 administration fee. Should you decided to cancel part way through a term you will be refunded 50% of unused classes for the term. Please note we DO NOT offer refunds for family holidays or events, school excursions or school camps. Please DO NOT ask as refusal may offend. All requests for refunds must be made in writing by emailing: melinda@mordicc.org.au. Refunds will only be granted and processed within the term it relates to.

If you are unable to continue your lessons for an extended portion of the term (2 weeks or more) you may be entitled to a refund of unused classes with the presentation of a medical certificate. Holding of a class spot will be at the discretion of management.

WEDNESDAY

T3 | 23
10 weeks

KINDY GYM

1-3 yrs (must be walking)	9.30am - 10.15am	\$135.00	term	Gym
1-3 yrs (must be walking)	10.15am - 11.00am	\$135.00	term	Gym
Pre-Beginner (4-5 yrs)	11.15am-12.15pm	\$145.00	term	Gym

SENIOR ACTIVITIES

Easy Exercise	9.15am - 10.15am	\$9.00	p/class	S1
Basketball Skills	10.15am - 11.00am	\$7.50	session	S2

KARATE

Beginner (6+ yrs)	5.30pm - 6.30pm	\$135.00	term	MP
Junior (10+ yrs)	6.30pm - 7.30pm	\$135.00	term	MP

HOOPSKILLS (Basketball)

5 - 6 yrs	4.00pm - 4.45pm	\$120.00	term	PSC
7 - 8 yrs	4.45pm - 5.30pm	\$120.00	term	PSC

NETSKILLS (Netball)

5-8 yrs	5.30pm - 6.15pm	\$120.00	term	PSC
---------	-----------------	----------	------	-----

DANCE

Beginner Hip Hop (5-6 yrs)	4.15pm - 5.00pm	\$125.00	term	S2
Senior Tap (17+ yrs)	4.15pm - 5.15pm	\$135.00	term	S1
Inter C Cont. (11-12 yrs)	5.00pm - 6.00pm	\$135.00	term	S2
Senior/Adv Jazz (by selection only)	5.15pm - 6.15pm	\$135.00	term	S1
Inter C Ballet (11-12 yrs)	6.00pm - 7.00pm	\$135.00	term	S2
Extension Ballet (by selection only)	6.15pm - 7.15pm	\$135.00	term	S1

GYMNASTICS

Beginners (5-6 yrs)	4.00pm - 5.00pm	\$150.00	term	Gym
Junior Blue (7-9 yrs)	4.00pm - 5.30pm	\$200.00	term	Gym
Tumbling Junior (8 - 9 yrs)	5.00pm - 6.15pm	\$175.00	term	Gym
Inter White (10-12 yrs)	5.00pm - 7.00pm	\$250.00	term	Gym
Junior White (7-9 yrs)	5.30pm - 7.00pm	\$200.00	term	Gym
Tumbling Inter (10 - 12 yrs)	5.30pm - 7.00pm	\$200.00	term	Gym

All classes subject to minimum participation numbers
The centre is closed on all Victorian Public Holidays

PSC/PA - Parkdale Secondary College Performing Arts Centre
PSC - Parkdale Secondary College Sporting Facility
G - Gym S1 - Studio 1 S2 - Studio 2 MP - Multipurpose Room MR - Meeting Room

THURSDAY

T3 | 23
10 weeks

SENIOR ACTIVITIES

Senior's Bike Riding Group	9.30am - 11.00am	\$20.00 Annual	
Zumba	10.00am - 10.45am	\$10.00 Class	S1
Prymeball	11.00am - 12.30pm	\$4.00 p/session	Gym

DANCE

Junior/Inter C Tap (9-12 yrs)	4.15pm - 5.00pm	\$125.00 term	S1
Under 15 Elite (by selection only)	5.00pm - 6.30pm	\$155.00 term	S1
Open Age Elite (by selection only)	5.00pm - 6.30pm	\$155.00 term	S2
Sub-Senior Ballet (13-16 yrs)	6.30pm - 7.30pm	\$135.00 term	S1
Senior/Adv Hip Hop (by selection only)	6.30pm - 7.30pm	\$135.00 term	S2
Sub-Senior/Jazz (13-16 yrs)	7.30pm - 8.30pm	\$135.00 term	S1
Senior/Adv Cont (by selection only)	7.30pm - 8.30pm	\$135.00 term	S2

GYMNASTICS

Beginners (5-6 yrs)	4.00pm - 5.00pm	\$150.00 term	Gym
Junior White (7-9 yrs)	4.00pm - 5.30pm	\$200.00 term	Gym
WAG Level 5 Squad Team	4.00pm - 7.30pm	see office term	Gym
WAG Level 6 Squad Team	4.15pm - 7.30pm	see office term	Gym
WAG Level 4 Squad Team	4.30pm - 7.30pm	see office term	Gym
WAG Level 3 Squad Team	5.00pm - 7.30pm	see office term	Gym
Intermediate White (10-12 yrs)	5.00pm - 7.00pm	\$250.00 term	Gym
Junior Blue (7-9 yrs)	5:30pm - 7:00pm	\$200.00 term	Gym

MAKE-UP CLASSES

We only offer make up classes for our Under 5's programs - Kinder Gym and Kinder Dance. Make up classes for these programs must be taken within the term or it becomes forfeited. Makeup classes must be booked with the office and are subject to change.

MEMBERSHIP FEES

In accordance with the MCC constitution all families are required to pay a yearly membership fee of \$10. This fee will be charged at the beginning of the year and allows one adult member of each family voting rights at the centre's annual general meeting in May.

REGISTRATION FEES

Some activities attract an annual registration fee that is payable to the governing association. These fees are non refundable and are due and payable at the beginning of each year, or upon commencement date of the activity for the first time.

Gymnastics - GV Netball - VNA Basketball - BVL
Please see office for costs.

FRIDAY

T3 | 23
10 weeks

KINDY GYM

1-3 yrs (must be walking)	9.30am - 10.15am	\$135.00 term	Gym
1-3 yrs (must be walking)	10.15am - 11.00am	\$135.00 term	Gym
Pre-Beginners (4-5 yrs)	11.15am - 12.15pm	\$145.00 term	Gym

UNDER 5'S DANCE

Kindy Dance (2-3 yrs)	9.30am - 10.00am	\$105.00 term	S2
Kindy Dance (3-4 yrs)	10.15am - 10.45am	\$105.00 term	S2
Pre School Dance (Ballet/Tap 3-5 Yrs)	11.00am - 12.00pm	\$135.00 term	S1

SENIOR ACTIVITIES

Easy Exercise	9.15am - 10.15am	\$9.00 class	S1
Mahjong	10.00am - 12.00pm	\$4.00 p/session	MP

SATURDAY

T3 | 23
10 weeks

DANCE

Preschool Jazz (3-5yrs)	9.00am - 9.45am	\$125.00 term	S1
Beginner Jazz (5-6yrs) **	9.45am - 10.30am	\$125.00 term	S1

** (must be in School)

ACRO

Kindy Acro (4-5yrs)	9.00am - 9.45am	\$125.00 term	S2
Acro 1 (5-7yrs)	9.45am - 10.30am	\$125.00 term	S2
Acro 2 (8-9yrs)	10.30am - 11.30am	\$135.00 term	S2
Acro 3 (10+ yrs)	11.30am - 12.30pm	\$135.00 term	S2

GYMNASTICS

Beginners (5-6 yrs)	9.00am - 10.00am	\$150.00 term	Gym
Junior Blue (7-9 yrs)	9.00am - 10.30am	\$200.00 term	Gym
Junior White (7-9 yrs)	9.00am - 10.30am	\$200.00 term	Gym
Intermediate White (10-12 yrs)	10.00am - 12.00pm	\$250.00 term	Gym
Junior White (7-9 yrs)	10.30am - 12.00pm	\$200.00 term	Gym

FENCING

8+ years	9.30am - 11.30am	\$210.00 term	MP
----------	------------------	---------------	----

Mordialloc Community Centre 2023 TERM 3 PROGRAM

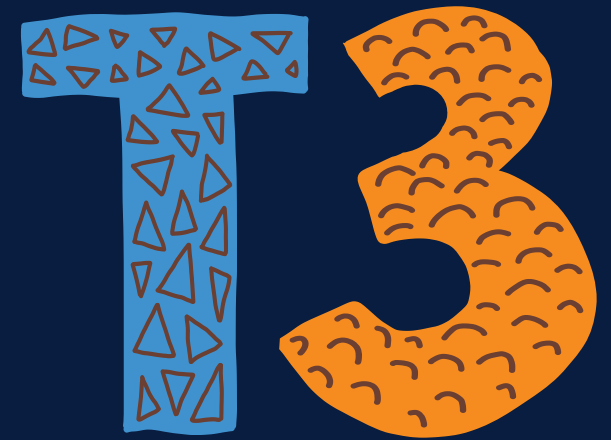

Monday 10 July - Saturday 15 September

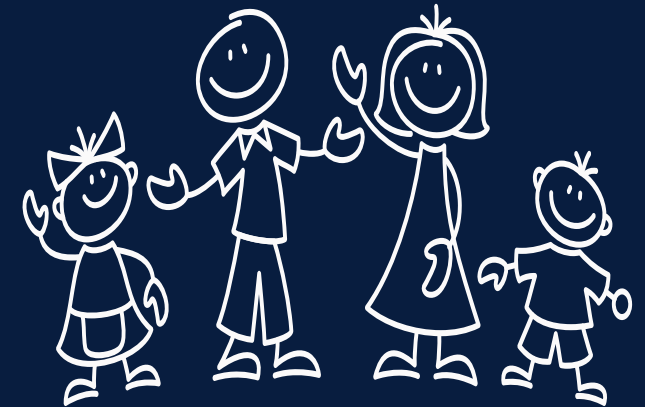

115a Warren Road Vic Parkdale 3195
P: 9580 3675 E: info@mordicc.org.au
www.mordialloccommunitycentre.org.au